

SIDES Metres		ANGLES OF DIRECTION	CO-ORDINATES Y System: Lo 29° X			D.S.M. No. 4010/2024
AB	239,61	339 45 10	A	+ 84 281,58	+ 2 509 126,75	Approved <div style="border: 1px solid black; padding: 5px;"> <p style="text-align: center;">APPROVED</p> <p>DATE: 07/08/2024 NAME: W.P.M. O'KUMISE SIGNATURE: </p> </div>
BC	204,55	64 16 20	B	+ 84 198,66	+ 2 509 351,56	
CD	160,54	143 08 10	C	+ 84 382,94	+ 2 509 440,35	
DA	270,84	226 52 20	D	+ 84 479,25	+ 2 509 311,91	

Description of Beacons:

All Beacons 12mm Iron Peg

Director of
Surveys and Mapping

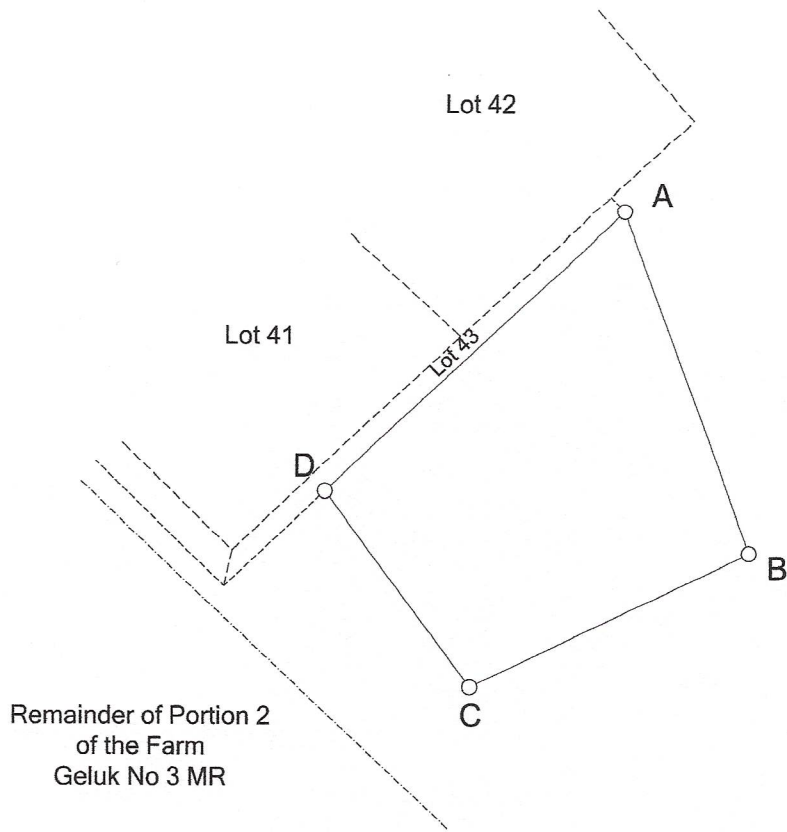

Remainder of Portion 3
of the Farm
Geluk No 3 MR

The figure
represents

Scale 1 : 5 000

A B C D A

4,6005 hectares

Lot 40

situated on the Remainder of Portion 3

of the Farm Geluk No 3 - MR

CADASTRE 470

In The Central Administrative District

Surveyed in May 2024 by me

of land being



P.C. Drysdale
Land Surveyor

This diagram is annexed to No. Dated in favour of Registrar of Deeds	The parent diagram is	G.P.:
	D.S.M. No.:	S.R.: 3184/2024
	Transfer	File:
		Comp:
		Deg Square: 2228

SIDES Metres		ANGLES OF DIRECTION	CO-ORDINATES Y System: Lo 29° X			D.S.M. No. 4011/2024
AB	203,40	312 49 40	A	+ 84 538,99	+ 2 509 071,54	Approved <div style="border: 1px solid black; padding: 5px;"> <p style="text-align: center;">APPROVED</p> <p>DATE: 09/08/2024 NAME: M. P. DRYSDALE SIGNATURE: </p> </div>
BC	206,09	46 54 50	B	+ 84 389,81	+ 2 509 209,81	
CD	190,38	133 34 00	C	+ 84 540,32	+ 2 509 350,59	
DA	203,11	223 17 30	D	+ 84 678,26	+ 2 509 219,38	

Description of Beacons:

All Beacons 12mm Iron Peg

Director of
Surveys and Mapping

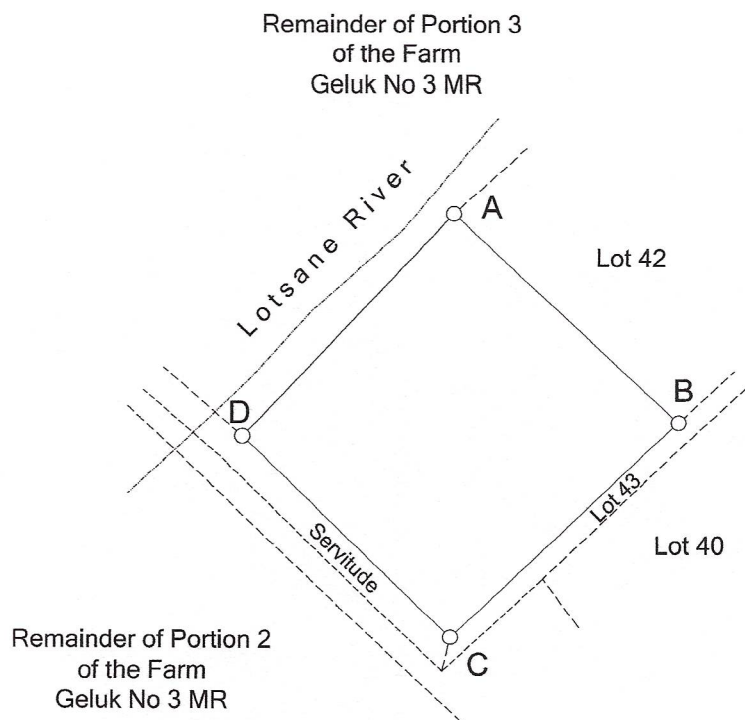

Scale 1 : 5 000

A B C D A

4,0241 hectares

Lot 41

situated on the Remainder of Portion 3

of the Farm Geluk No 3 - MR

CADASTRE 470

In The Central Administrative District

The figure
represents

of land being

Surveyed in May 2024 by me

P.C. Drysdale
Land Surveyor

This diagram is annexed to No. Dated in favour of Registrar of Deeds	The parent diagram is	G.P.:
	D.S.M. No.:	S.R.: 3184/2024
	Transfer	File:
		Comp:
		Deg Square: 2228

SIDES Metres		ANGLES OF DIRECTION	CO-ORDINATES Y System: Lo 29° X			D.S.M. No. 4012/2024
AB	197,71	319 33 20	A	+ 84 364,65	+ 2 508 915,63	Approved <div style="border: 1px solid black; padding: 2px;"> DATE: 09/08/2024 NAME: J.H. DRYSDALE SIGNATURE:  APPROVED </div>
BC	210,22	46 52 10	B	+ 84 236,39	+ 2 509 066,10	
CD	203,40	132 49 40	C	+ 84 389,81	+ 2 509 209,81	
DA	233,88	228 11 40	D	+ 84 538,99	+ 2 509 071,54	

Description of Beacons:

All Beacons 12mm Iron Peg

Director of
Surveys and Mapping

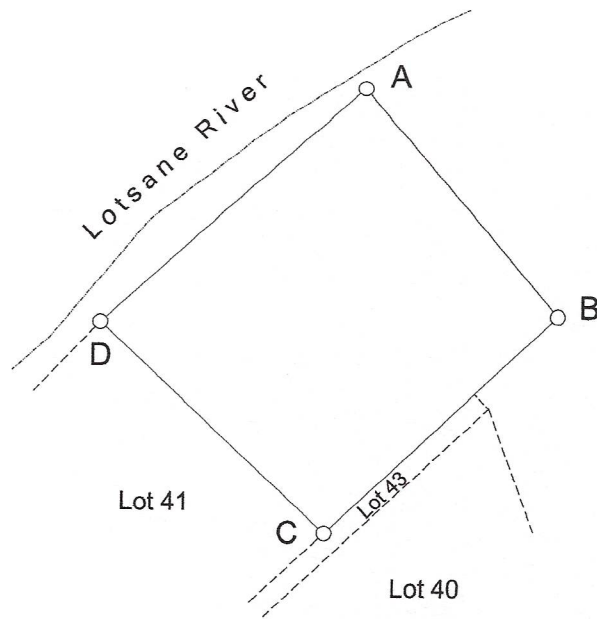

Remainder of Portion 3
of the Farm
Geluk No 3 MR

The figure
represents

Scale 1 : 5 000
A B C D A
4,4440 hectares
Lot 42

of land being

situated on the Remainder of Portion 3
of the Farm Geluk No 3 - MR
CADASTRE 470
In The Central Administrative District

Surveyed in May 2024 by me

P.C. Drysdale
Land Surveyor

This diagram is annexed to No. Dated	The parent diagram is D.S.M. No.:	G.P.:
in favour of	Transfer	S.R.: 3184/2024
Registrar of Deeds		File: Comp: Deg Square: 2228

SIDES Metres		ANGLES OF DIRECTION	CO-ORDINATES Y System: Lo 29° X		D.S.M. No. 4013/2024
AB	341,86	226 53 40	A	+ 84 540,32	+ 2 509 350,59
BC	13,38	316 52 10	B	+ 84 290,72	+ 2 509 116,99
CD	361,11	46 52 20	C	+ 84 281,58	+ 2 509 126,75
DA	23,52	191 47 50	D	+ 84 545,13	+ 2 509 373,62

Approved

DATE: 09/08/2024
 NAME: JAMES DRYSDALE
 SIGNATURE: [Signature]
 URE: [Signature]
APPROVED

Director of
Surveys and Mapping

Description of Beacons:

A, C 12mm Iron Peg
 B, D No Beacon

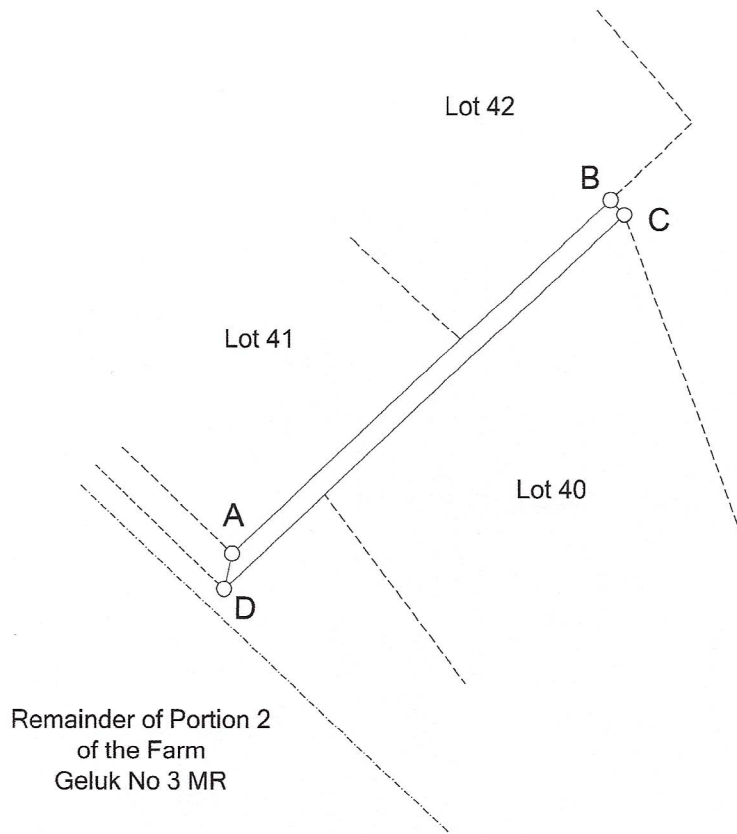

Remainder of Portion 3
of the Farm
Geluk No 3 MR



Scale 1 : 5 000

A B C D A

4727 square metres

Lot 43

situated on the Remainder of Portion 3
of the Farm Geluk No 3 - MR

CADASTRE 470

In The Central Administrative District

The figure
represents

of land being

Surveyed in May 2024 by me

[Signature]
P.C. Drysdale
Land Surveyor

This diagram is annexed to
No. Dated

in favour of

The parent diagram is

D.S.M. No.:

Transfer

G.P.:

S.R.: 3184/2024

File: